

□-ネ(1)
Andantino

ノルウェー狂詩曲 より 1

作曲 E.ラロ
編曲 平井 朗

2 Andantino

3 Andantino

4 Andantino

5 Andantino

□-ネ(2)

6 Allegretto

7

□-ネ (3)

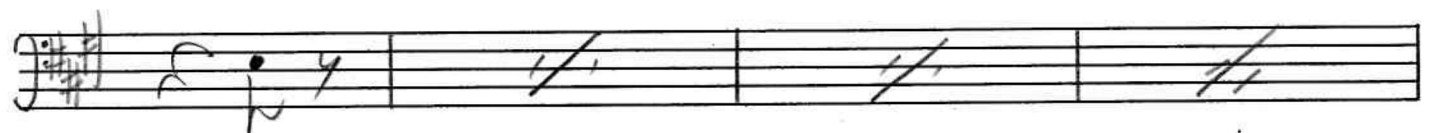
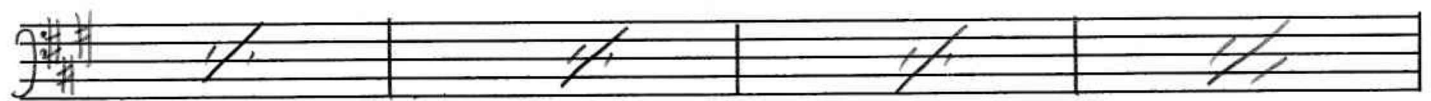
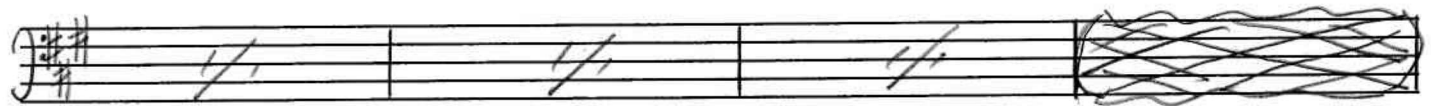
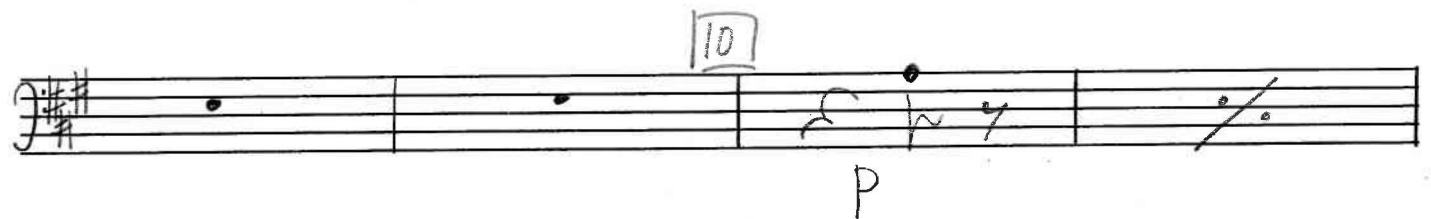
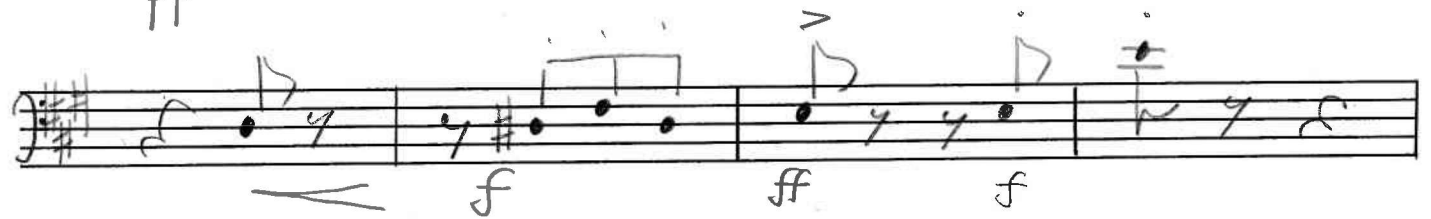

口-ネ(4)

pp

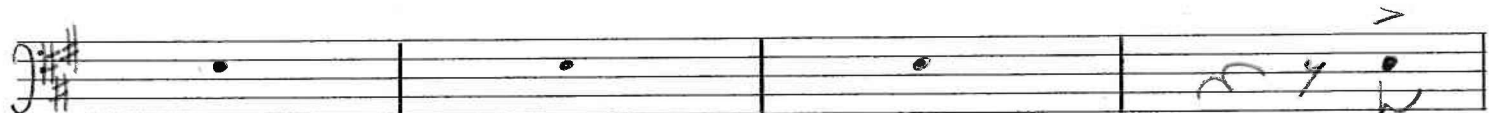
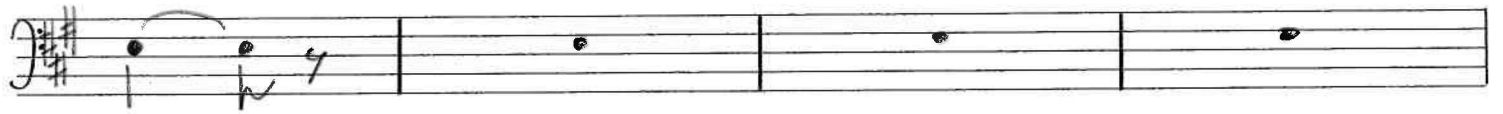

ff

P

P

